

# 'MAIN' COUPLINGS

## SOCKET WELD PIPE x SOCKET WELD PIPE

SIZE (C)	SIZE (E)	PART NUMBER	A	B	C PIPE	D	E PIPE	F	WT
1/2	1/2	1268-08-08	2.00	1.50	.860	.38	.860	.38	.8
3/4	3/4	1268-12-12	2.00	1.75	1.070	.50	1.070	.50	1.0
1	1	1268-16-16	2.00	2.25	1.335	.50	1.335	.50	1.6
1 1/4	1	1268-20-16	2.00	2.50	1.680	.50	1.335	.50	2.0
1 1/4	1 1/4	1268-20-20	2.00	2.50	1.680	.50	1.680	.50	1.8
1 1/2	1 1/4	1268-24-20	2.00	3.00	1.920	.50	1.680	.50	2.9
1 1/2	1 1/2	1268-24-24	2.50	3.00	1.920	.50	1.920	.50	3.4
2	2	1268-32-32	2.50	3.62	2.411	.62	2.411	.62	4.6

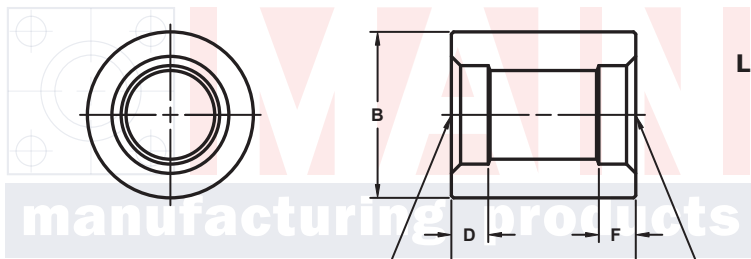

MATERIAL:  
Low Carbon Steel

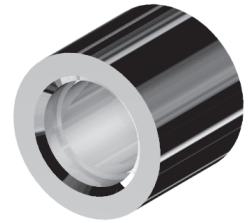

3181 TRI-PARK DR. GRAND BLANC, MI 48439 800-521-7918 810-953-1380 FAX 810-953-1385 INFO@MAINMFG.COM

## SOCKET WELD TUBE x SOCKET WELD TUBE

SIZE (C)	SIZE (E)	PART NUMBER	A	B	C TUBE	D	E TUBE	F	WT
1/2	1/2	1269-08-08	1.00	1.25	.510	.38	.510	.38	.3
5/8	5/8	1269-10-10	1.00	1.25	.635	.38	.635	.38	.3
3/4	3/4	1269-12-12	1.50	1.50	.760	.38	.760	.38	.6
1	1	1269-16-16	2.00	1.75	1.010	.50	1.010	.50	1.1
1 1/4	1	1269-20-16	2.00	2.25	1.260	.50	1.010	.50	1.9
1 1/4	1 1/4	1269-20-20	2.00	2.25	1.260	.50	1.260	.50	1.8
1 1/2	1 1/2	1269-24-24	2.00	2.50	1.510	.50	1.510	.50	2.0
2	2	1269-32-32	2.50	3.00	2.010	.50	2.010	.50	3.7

## SOCKET WELD PIPE x SOCKET WELD TUBE

SIZE (C)	SIZE (E)	PART NUMBER	A	B	C PIPE	D	E TUBE	F	WT
3/4	1/2	1270-12-08	2.00	1.75	1.070	.50	.510	.50	1.2
1	1	1270-16-16	2.00	2.25	1.335	.50	1.010	.50	1.8
1 1/4	1 1/4	1270-20-20	2.00	2.50	1.680	.50	1.260	.50	2.0
1 1/2	1 1/2	1270-24-24	2.50	3.00	1.920	.50	1.510	.50	3.7
1 1/2	2	1270-24-32	2.50	3.00	1.920	.50	2.010	.50	3.4